Notes:

1. Maintain the detour route for Gordon Pike from Phase I.
2. Close Gordon Pike From Rogers Street To The Newly Constructed Entrance Of Unity of Bloomington Church. Maintain access to the Church and Residence on the north side via the newly constructed Gordon Pike from Phase I.
3. Extend the existing culvert under the west leg of Gordon Road at approx. Sta. 318+41. Construct the downstream portion of the proposed culvert under the west leg of Gordon Road at approx. Sta. 318+28.
4. Construct Proposed and Temporary Pavement along the north side of the west leg of Gordon Road, as shown.
5. Access To Commercial And Private Drives To Be Maintained At All Times.

310

W20-1 (48" x 48")

W21-5B(L)-4 (48" x 48")

XW1-2(L) (48" x 48")

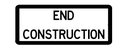

XG20-2 (60" x 24")

XW13-1-A(30) (24" x 24")

R3-2 (30" x 30")

R1-1 (30" x 30")

Road Closure Assembly (RCA II)

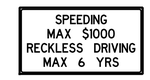

XW2-6 (78" x 42")

315

R9-9 (24" x 12")

R9-11 (L or R) (24" x 18")

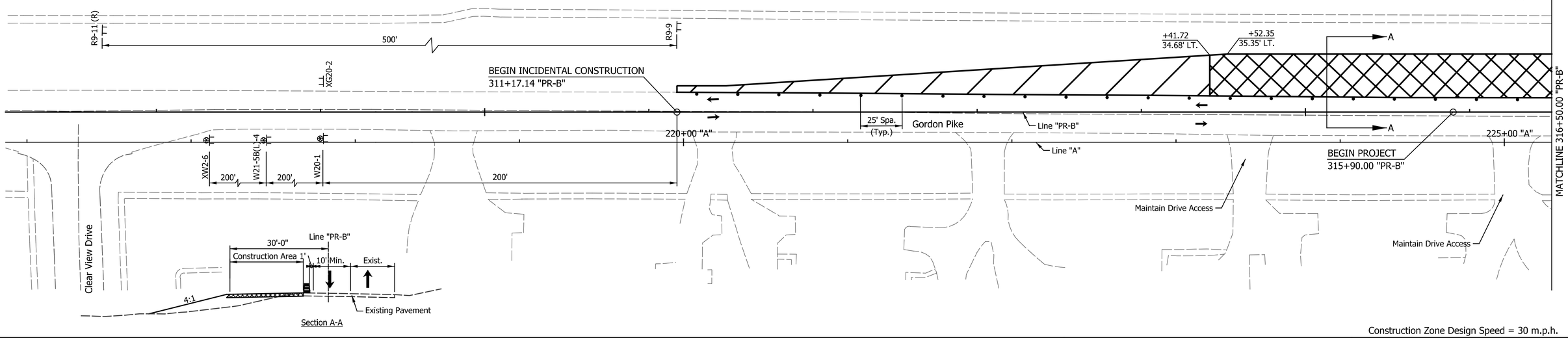

Construction Zone Design Speed = 30 m.p.h.

320

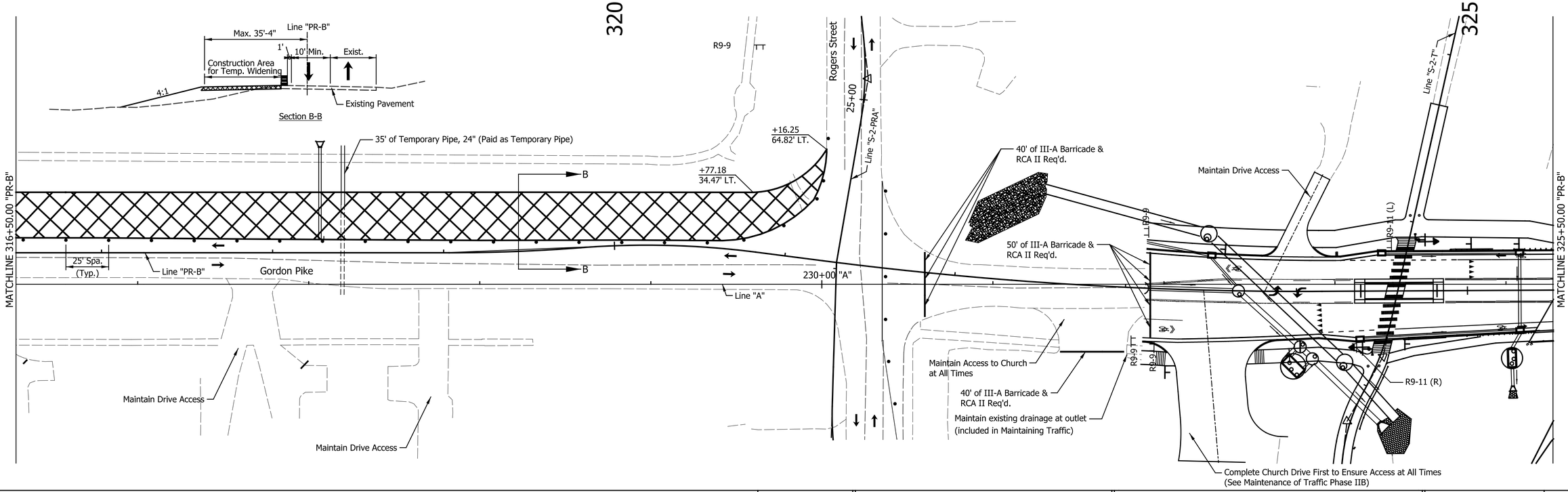

325

LEGEND

- Construction Sign and Support
- Type "A" Construction Warning Light
- Barricade (See Callout for Type)
- Direction of Traffic
- Standard Drum
- Construction Area
- HMA for Temporary Pavement, Type C, Consisting of: 165#/SYD HMA Surface, Type C, on 275#/SYD HMA Intermediate, Type C, on 330#/SYD HMA Base, Type C, on 3" Compacted Aggregate, No. 53, Base, on Subgrade Treatment, Type IB
- (1) Temp. Pavm't Marking, Removable, White, 4 in.
- (2) Temp. Pavm't Marking, Removable, Yellow, 4 in.
- (3) Temp. Pavm't Marking, Removable, White, 24 in.
- (4) Temp. Pavm't Marking, Removable, Yellow, 24 in.

PATRICK K. WOOLEN REGISTERED No. 10504741 STATE OF INDIANA PROFESSIONAL ENGINEER

RECOMMENDED FOR APPROVAL — DESIGN ENGINEER — 04/02/2018 DATE

DESIGNED: JMM DRAWN: JRG

CHECKED: PKW CHECKED: PKW

INDIANA
DEPARTMENT OF TRANSPORTATION

MAINTENANCE OF TRAFFIC
PHASE IIA

HORIZONTAL SCALE	BRIDGE FILE
1" = 30'	Monroe Co. 74
VERTICAL SCALE	DESIGNATION
N/A	1500523
SURVEY BOOK	SHEETS
N/A	16 of 96
CONTRACT	PROJECT
R-38502	1500523

Indy-Pref.pltcfg
Indiana_Shade.tbl

csantangelo 4/12/2018 9:57:11 AM P:\IN2008\0807\D. Drawings\IN20080807.RD.003.TP.PH2A.01.dgn